

ROKAWA DEVON 93

DESCRIPTION

Bull 93 is the son of 688 and a full brother to Rotokawa 861. He is a frame 4 bull and has up to 7,000 progeny born in the US and Canada. He is an excellent choice if you are looking for a bull to add volume of meat to your calves. Bull 93 has a tremendous front end and adds volume of meat to calves that he sires.

LINEAR MEASUREMENTS

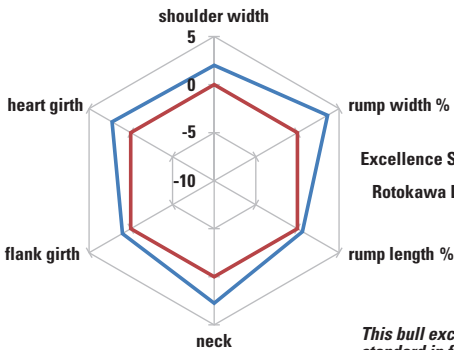

This bull exceeds the excellence standard in flank, rump length %, rump width %, shoulder width, neck length and girth.

REGISTRATION & PEDIGREE:

Born: September 7, 2003 **Sex:** Male
Breeder Address: Rotokawa Estates Ltd.,
 No. 1 Line
 Rd 2, Wanganui,
 New Zealand

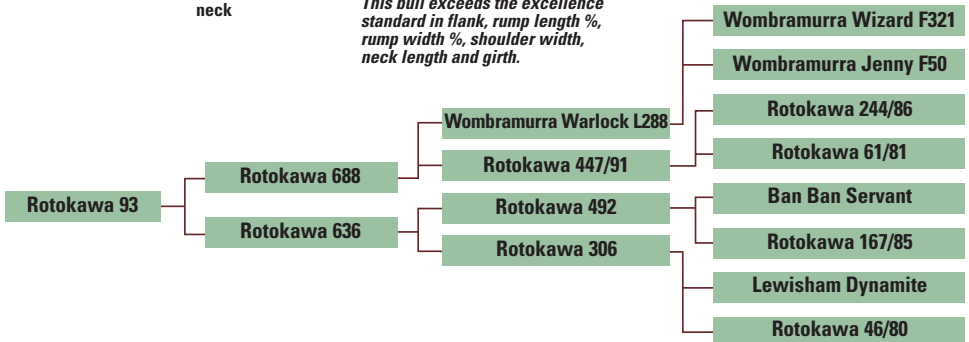

*Determined from the work of Jan Bonsma, Burl Winchester, Karney Redman and Gearld Fry.



ROKAWA DEVON 663/95

DESCRIPTION

Rotokawa 663 is one of the senior sires from the Rotokawa herd. He died before we linear measured the herd—there is limited semen available from this bull as a result.

REGISTRATION & PEDIGREE:

Born: July 24, 1995 **Sex:** Male
Breeder Address: Rotokawa Estates Ltd., No. 1 Line
 Rd 2, Wanganui, New Zealand

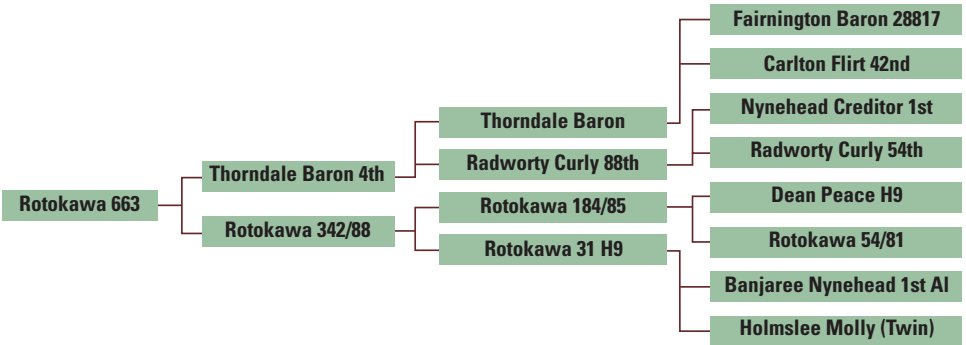

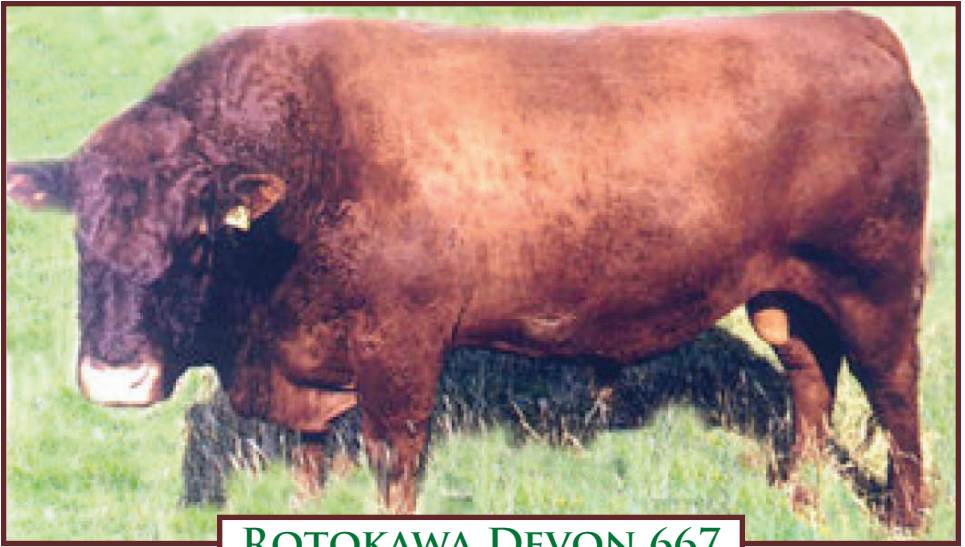

ROKAWA DEVON 667

DESCRIPTION

Bull 667 is the son of Rotokawa 425, the bull that had a huge impact in England when he was introduced there. He ranked number 2 in the Breed Plan rankings in 2006. Bull 667 has a tremendous rump width percent and will add volume to any calves he sires. Bull 667 has a very positive impact on any cows with a questionable udder—we have seen him straighten out an udder in one generation. This is bull power.

Bull 667 is no longer alive and supplies of semen are limited.

LINEAR MEASUREMENTS

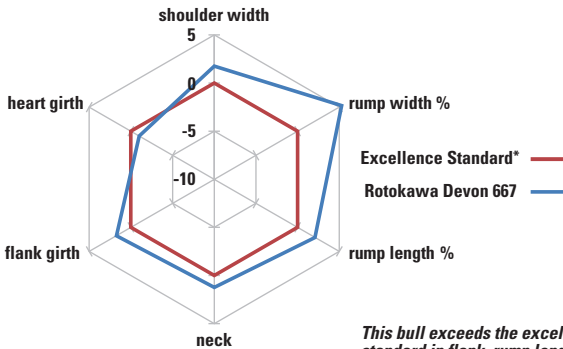

This bull exceeds the excellence standard in flank, rump length %, rump width %, shoulder width, and neck length.

REGISTRATION & PEDIGREE:

Born: August 18, 1995 **Sex:** Male
Breeder Address: Rotokawa Estates Ltd.,
 No. 1 Line
 Rd 2, Wanganui,
 New Zealand

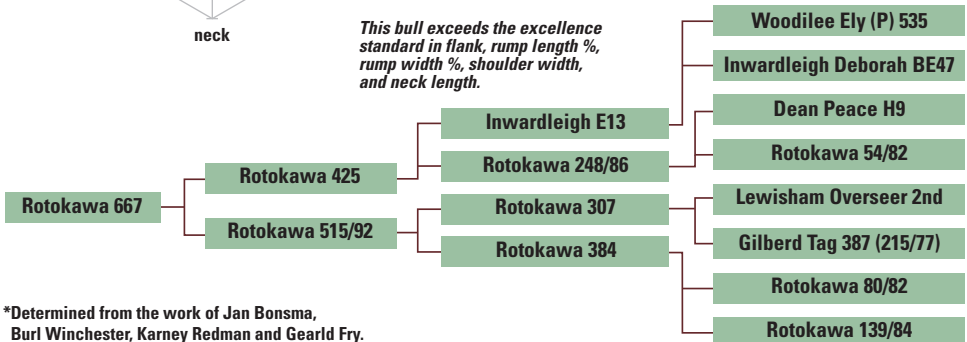

*Determined from the work of Jan Bonsma, Burl Winchester, Karney Redman and Gearld Fry.

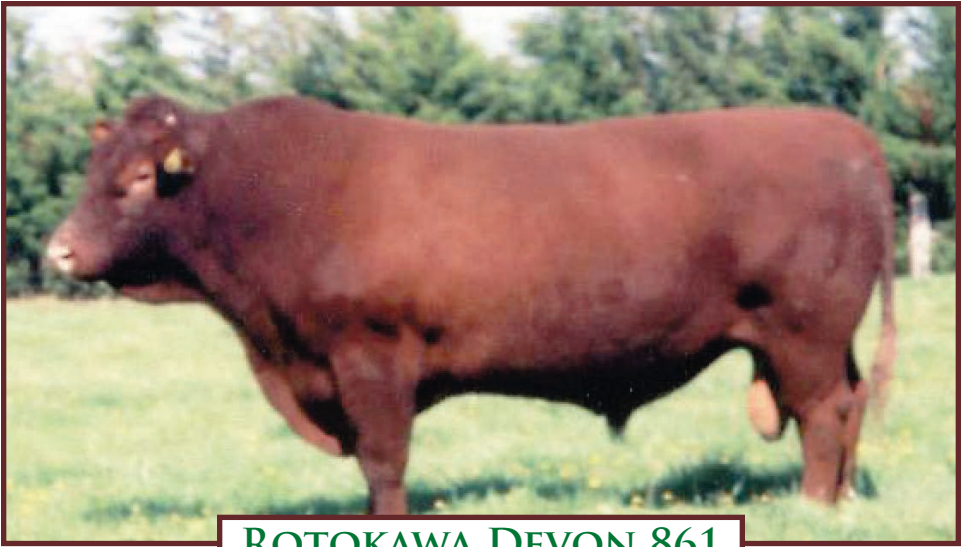

ROKAWA DEVON 861

DESCRIPTION

Bull 861 is a son of Rotokawa 688. He is a full brother of Rotokawa 93. He is taller than 93 and throws slightly taller calves. He is the Rotokawa bull with the highest intramuscular fat score as measured by ultrasound.

This frame 5 bull will add quality, fat and tenderness to any calves he produces. He has a strong front end and lots of meat.

LINEAR MEASUREMENTS

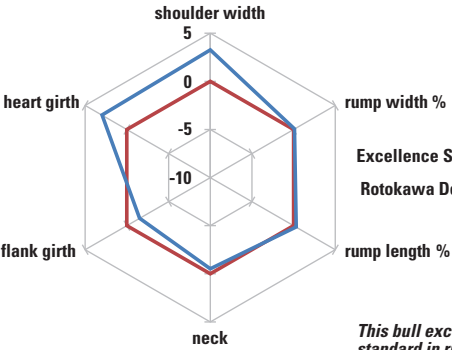

This bull exceeds the excellence standard in rump length %, rump width %, shoulder width and girth.

REGISTRATION & PEDIGREE:

Born: September 17, 1998 **Sex:** Male
Breeder Address: Rotokawa Estates Ltd.,
 No. 1 Line
 Rd 2, Wanganui,
 New Zealand

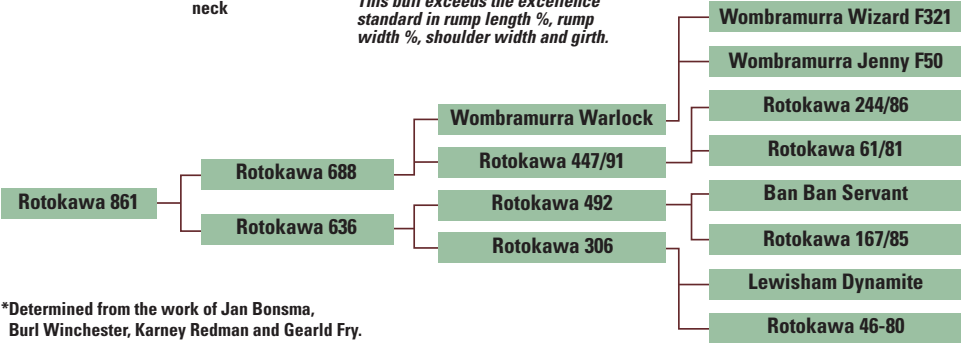

*Determined from the work of Jan Bonsma, Burl Winchester, Karney Redman and Gearld Fry.

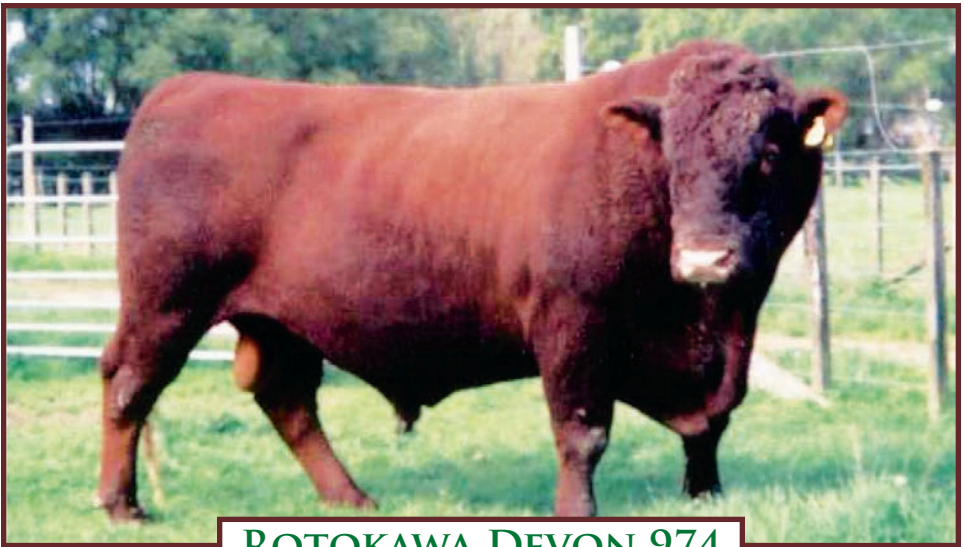

ROKAWA DEVON 974

DESCRIPTION

Bull 974 is the son of 667 who in turn was the son of the great Rotokawa 425. Bull 974 was the top bull in the Breed Plan measure of bulls in 2006.

This frame 3 bull will add volume of meat to your calves and will put a rump on them. Bull 974 is no longer alive and therefore if you have plans to use this bull you should purchase and put aside some semen for the future.

LINEAR MEASUREMENTS

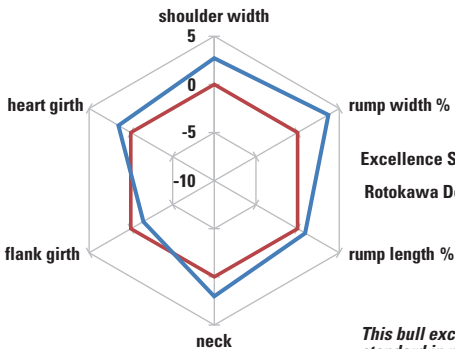

This bull exceeds the excellence standard in rump length %, rump width %, shoulder width, neck length and girth.

REGISTRATION & PEDIGREE:

Born: July 15, 2001 **Sex:** Male

Breeder Address: Rotokawa Estates Ltd.,
No. 1 Line
Rd 2, Wanganui,
New Zealand

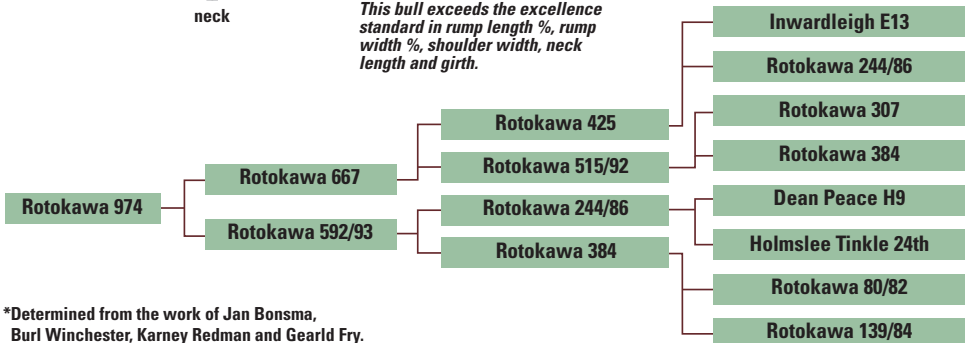

*Determined from the work of Jan Bonsma, Burl Winchester, Karney Redman and Gearld Fry.